

dem

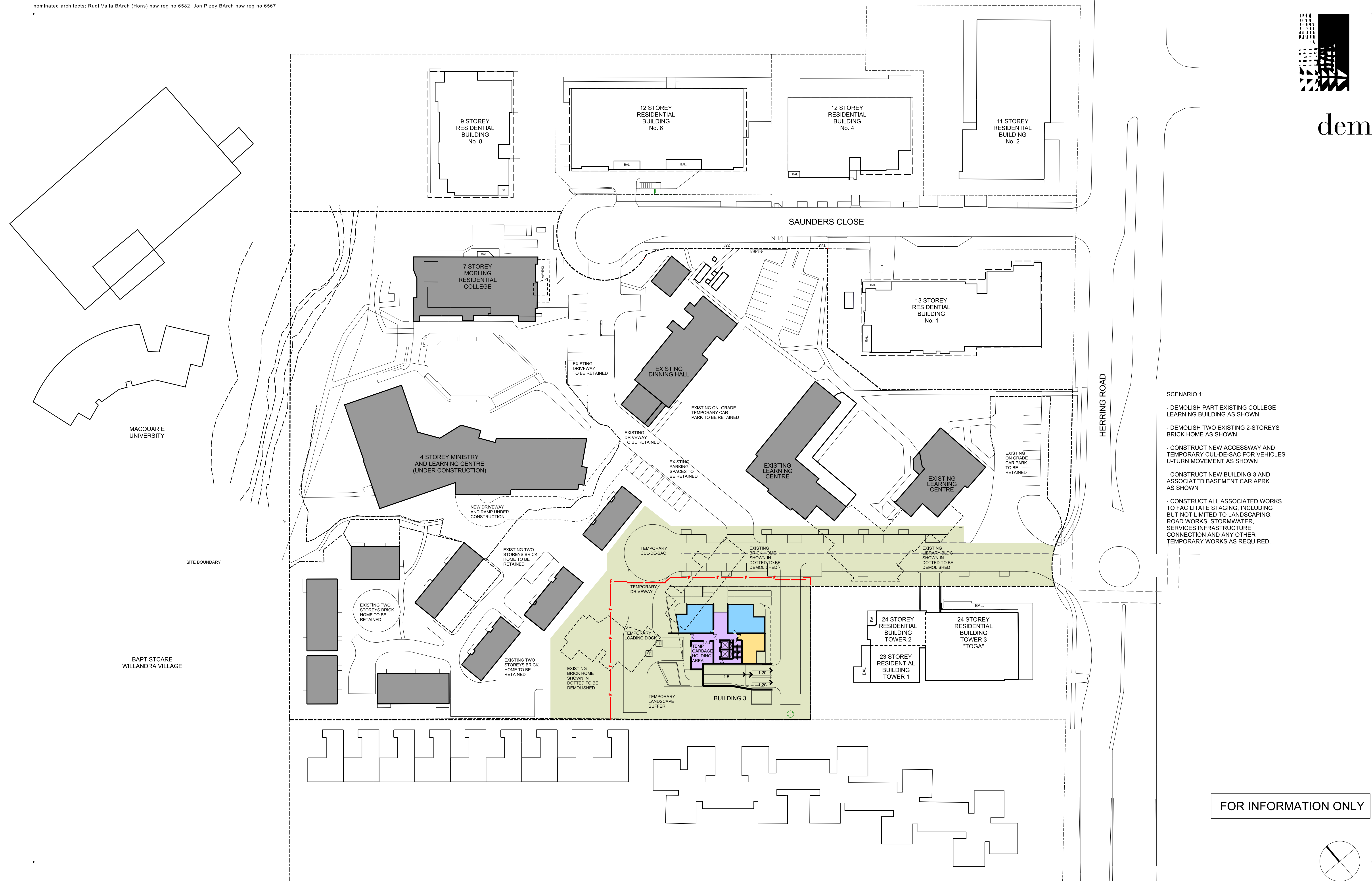

CDA SUBMISSION

MORLING COLLEGE MASTERPLAN

any reports, drawings, advice or information included or referenced that is prepared and/or provided by any other party, including the client/principal, is the sole representation of the party who prepared the report/drawings, advice or information and does not constitute a representation by dem (aust) pty limited. dem (aust) pty limited expressly takes no responsibility for any documents, advice or other material prepared by any other party.

© copyright of dem (aust) pty limited abn 92 085 486 844. plotted: 23/01/20 plotted by: WJin

Scenario 1

date 21/01/20
scale 1:500 @ A1
ar-2900

proj no. 4515-00
rev no. b03

planning, urban design, architecture, landscape architecture, interior design
p: po box 5036 west chatswood nsw 1515
t: (02) 8966 6000
w: www.dem.com.au

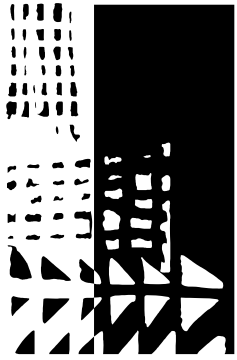

dem

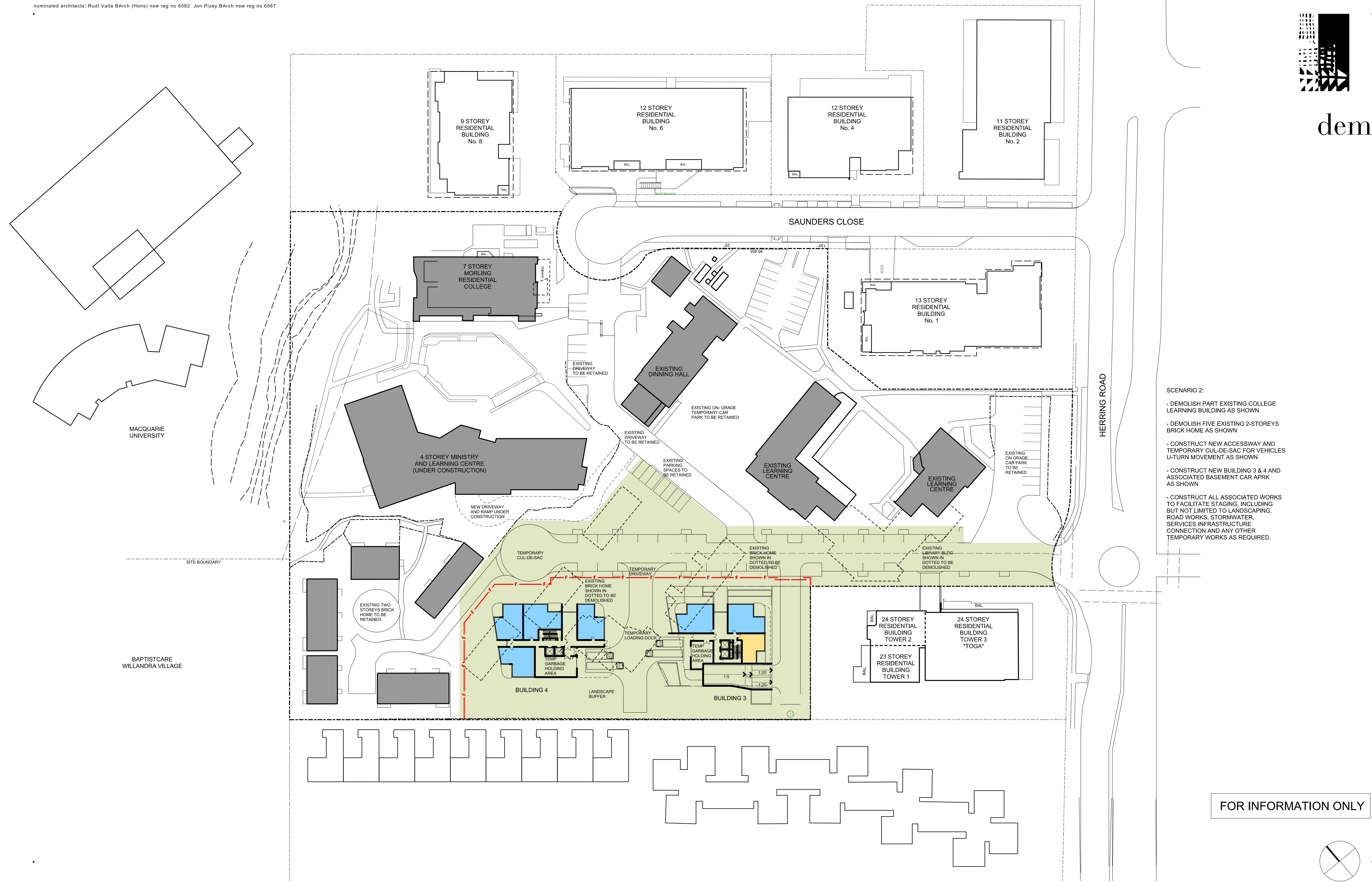

CDA SUBMISSION

MORLING COLLEGE MASTERPLAN

Scenario 2

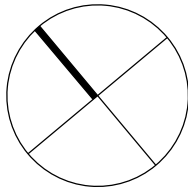

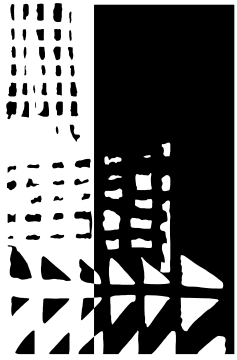

dem

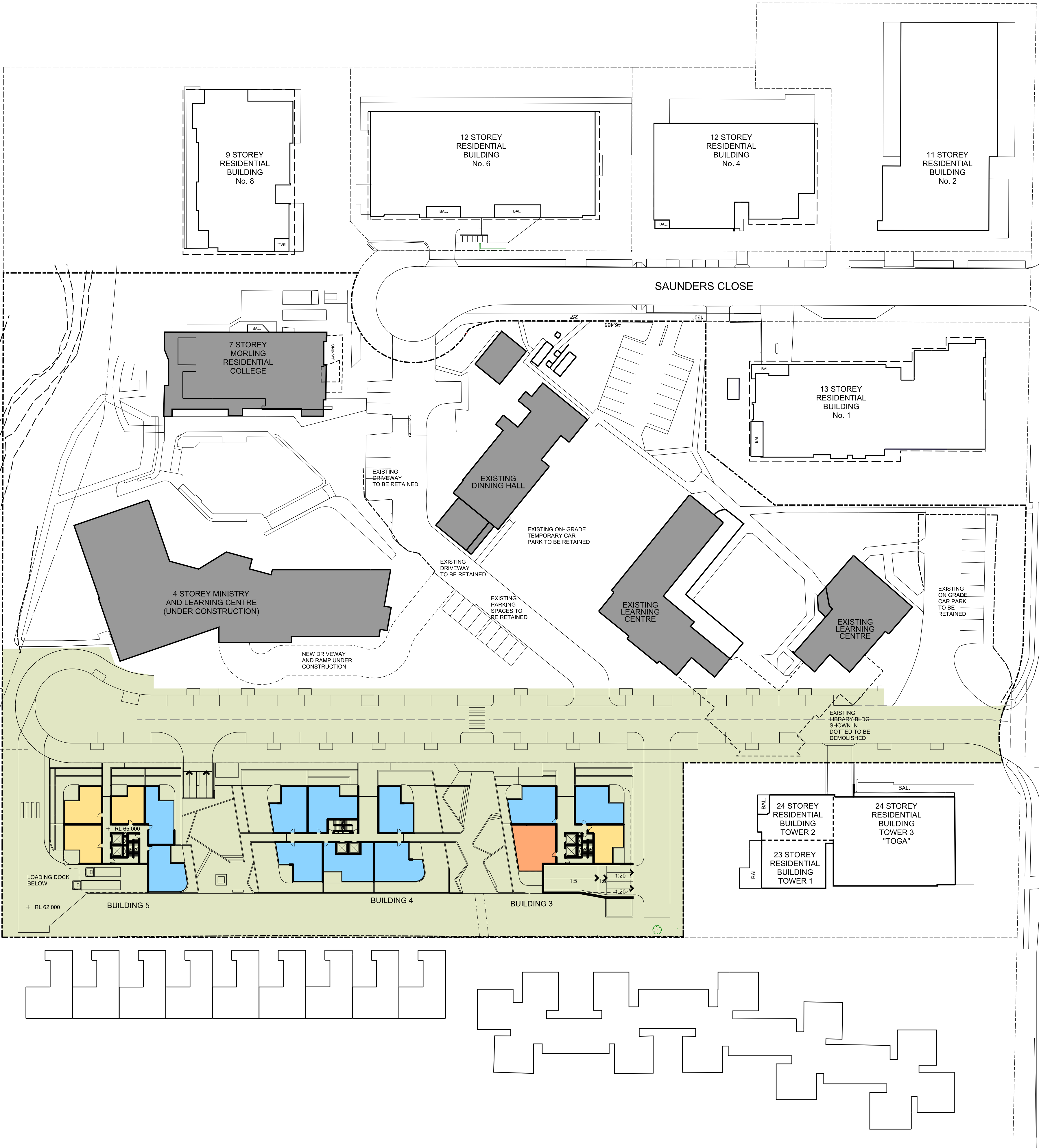
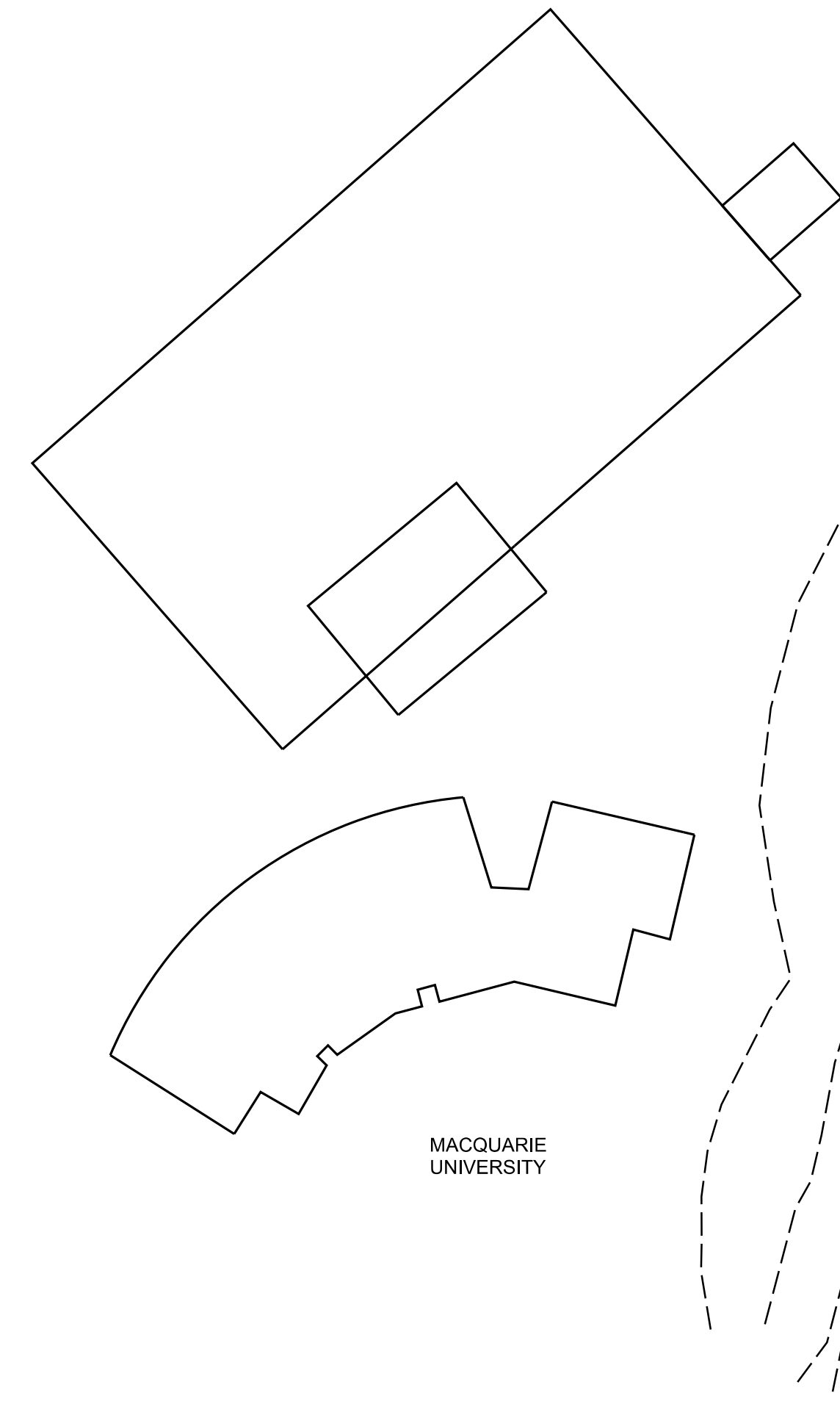

- SCENARIO 3:
- DEMOLISH PART EXISTING COLLEGE LEARNING BUILDING AS SHOWN
 - DEMOLISH ALL EXISTING 2-STOREYS BRICK HOME ON SITE
 - COMPLETE THE NEW ROAD AND CUL-DE-SAC FOR VEHICLES U-TURN MOVEMENT AS SHOWN
 - COMPLETE NEW BUILDING 3, 4 & 5 AND ASSOCIATED BASEMENT CAR PARK AS SHOWN
 - CONSTRUCT ALL ASSOCIATED WORKS TO FACILITATE STAGING, INCLUDING BUT NOT LIMITED TO LANDSCAPING, ROAD WORKS, STORMWATER, SERVICES INFRASTRUCTURE CONNECTION AND ANY OTHER TEMPORARY WORKS AS REQUIRED.

FOR INFORMATION ONLY

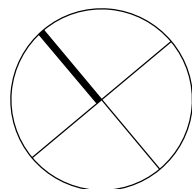

CDA SUBMISSION

MORLING COLLEGE MASTERPLAN

any reports, drawings, advice or information included or referenced that is prepared and/or provided by any other party, including the client/principal, is the sole representation of the party who prepared the report/drawings, advice or information and does not constitute a representation by dem (aust) Pty Limited. dem (aust) Pty Limited expressly takes no responsibility for any documents, advice or other material prepared by any other party.

© copyright of dem (aust) Pty Limited abn 92 085 486 844. plotted: 23/01/20 plotted by: WJin

Scenario 3

date 21/02/20
scale 1:500 @ A1
drawg no. ar-2902

proj no. 4515-00
rev no. b03

planning, urban design, architecture, landscape architecture, interior design
p: po box 5036 west chatswood nsw 1515
t: (02) 8966 6000
w: www.dem.com.au

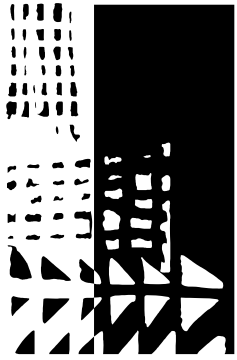

dem

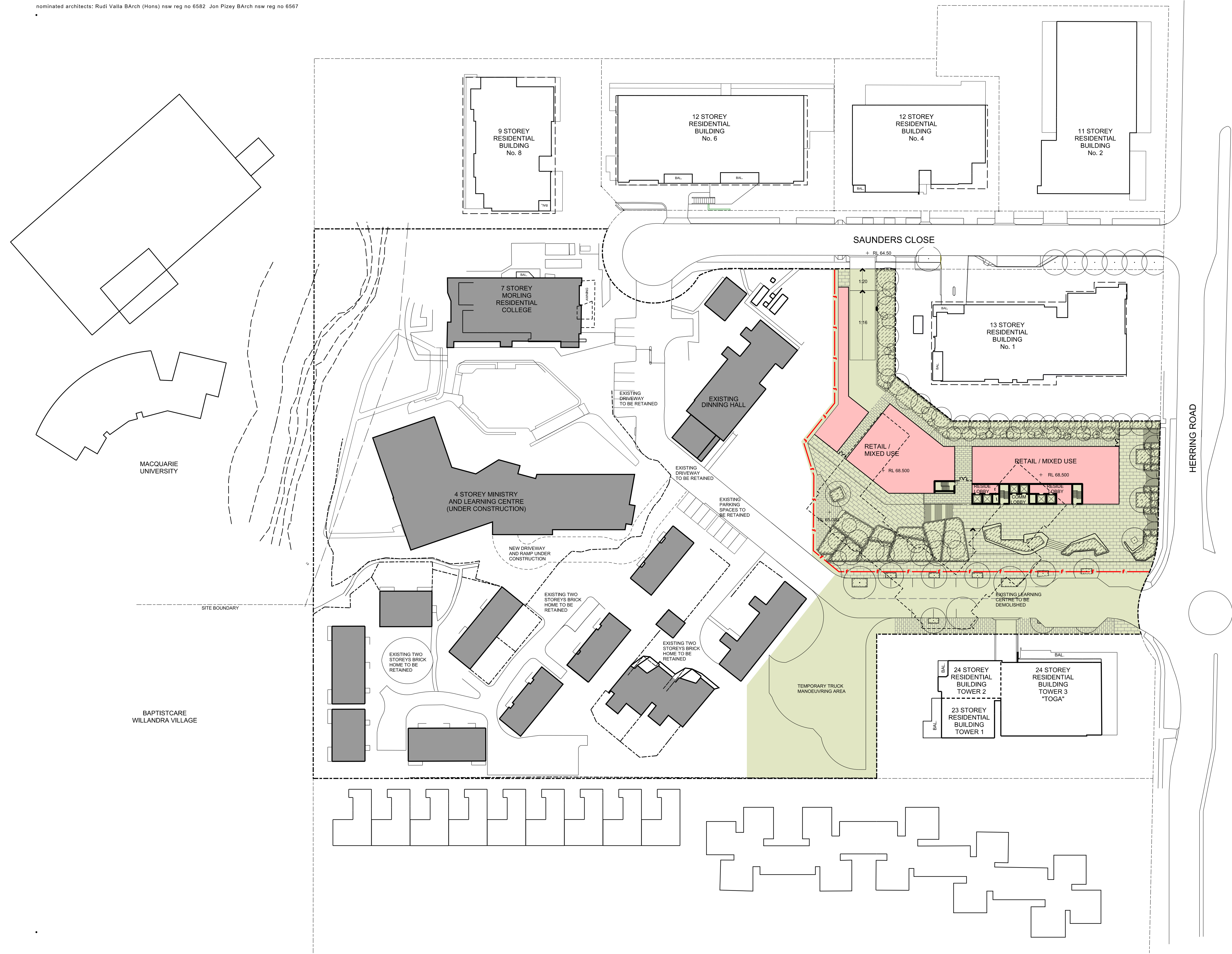

- SCENARIO 4:
- DEMOLISH THE EXISTING COLLEGE LEARNING BUILDING AS SHOWN
 - CONSTRUCT THE TEMPORARY TRUCK MANOEUVRING FOR VEHICLES U-TURN MOVEMENT AS SHOWN
 - EXTEND THE EXISTING INTERNAL ACCESSWAY AND CONNECT TO EXISTING ROUNDABOUT AT HERRING ROAD
 - CONSTRUCT NEW BUILDING 1 AND ASSOCIATED BASEMENT CAR PARK AS SHOWN
 - CONSTRUCT ALL ASSOCIATED WORKS TO FACILITATE STAGING, INCLUDING BUT NOT LIMITED TO LANDSCAPING, ROAD WORKS, STORMWATER, SERVICES INFRASTRUCTURE CONNECTION AND ANY OTHER TEMPORARY WORKS AS REQUIRED.

FOR INFORMATION ONLY

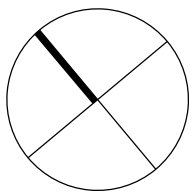

CDA SUBMISSION

MORLING COLLEGE MASTERPLAN

Scenario 4

any reports, drawings, advice or information included or referenced that is prepared and/or provided by any other party, including the client/principal, is the sole representation of the party who prepared the report/drawings, advice or information and does not constitute a representation by dem (aust) Pty Limited. dem (aust) Pty Limited expressly takes no responsibility for any documents, advice or other material prepared by any other party.

© copyright of dem (aust) Pty Limited abn 92 085 486 844. plotted: 23/01/20 plotted by: WJin

date 21/01/20
scale 1:500 @ A1
drawg no. ar-2903

proj no. 4515-00
rev no. b03

planning, urban design, architecture, landscape architecture, interior design
p: po box 5036 west chatswood nsw 1515
t: (02) 8966 6000
w: www.dem.com.au

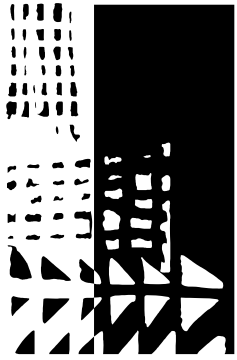

dem

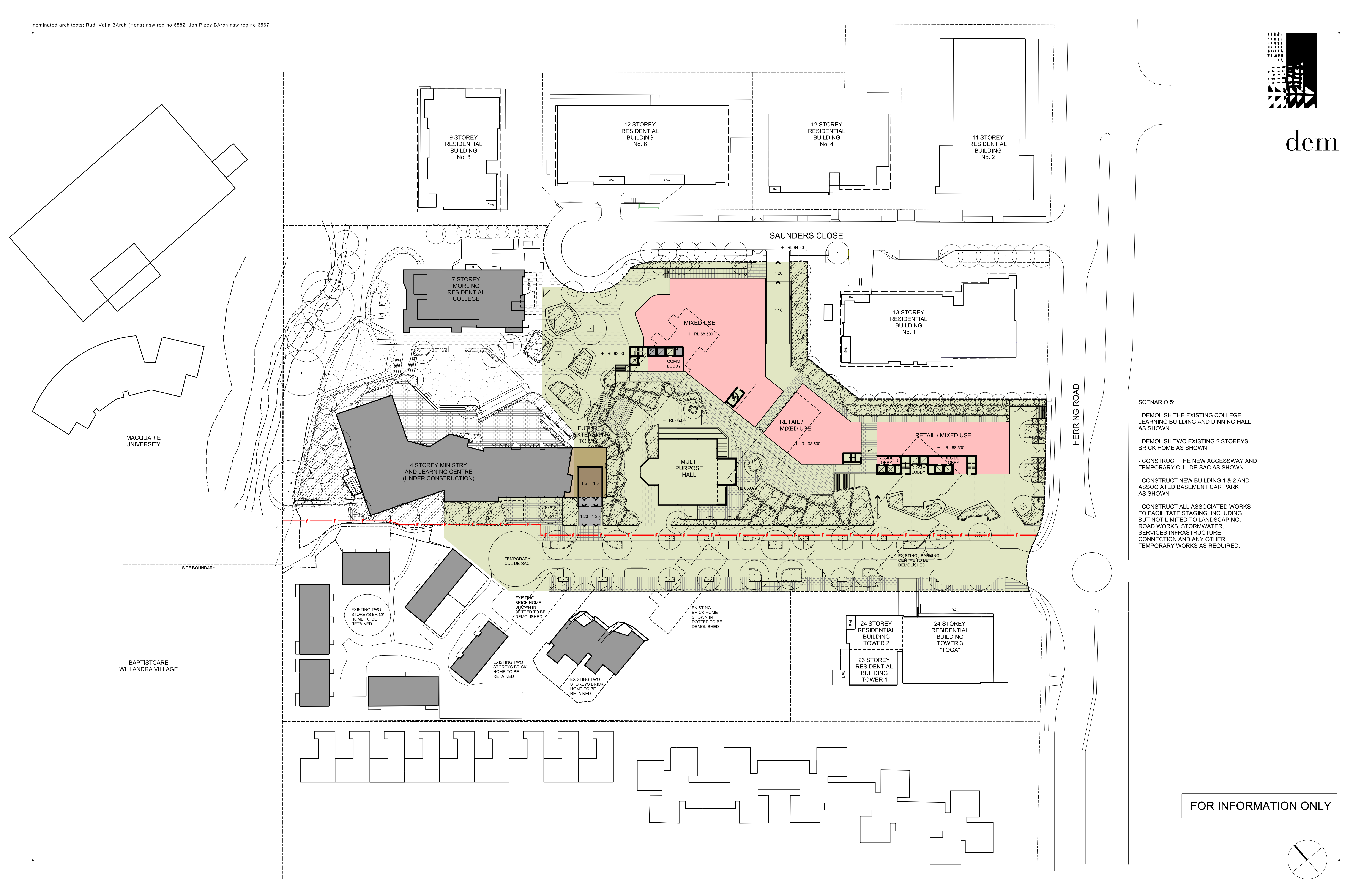

CDA SUBMISSION

MORLING COLLEGE MASTERPLAN

Scenario 5

any reports, drawings, advice or information included or referenced that is prepared and/or provided by any other party, including the client/principal, is the sole representation of the party who prepared the report/drawings, advice or information and does not constitute a representation by **dem** (aust) pty limited. **dem** (aust) pty limited expressly takes no responsibility for any documents, advice or other material prepared by any other party.

© copyright of **dem** (aust) pty limited abn 92 085 486 844. plotted: 23/01/20 plotted by: WJin

date
21/01/20

scale
1:500 @ A1

drwg no.
ar-2904

proj no.
4515-00

rev no.
b03

planning, urban design, architecture, landscape architecture, interior design
p: po box 5036 west chatswood nsw 1515
t: (02) 8966 6000
w: www.dem.com.au